

REV	DESCRIPTION	DESIGN	DATE
A	NEW RELEASE	Ryan	2021/04/05

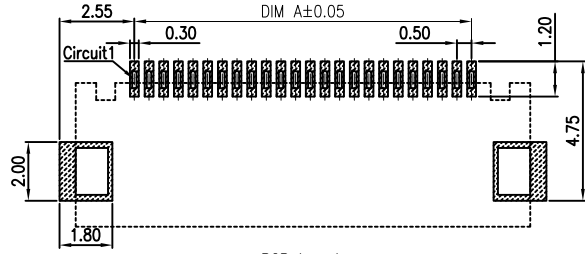

PCB layout

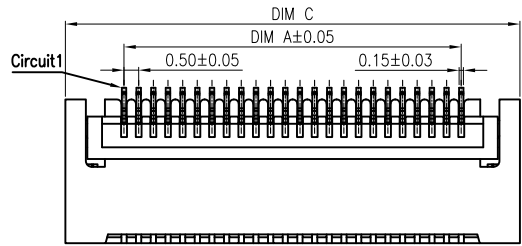
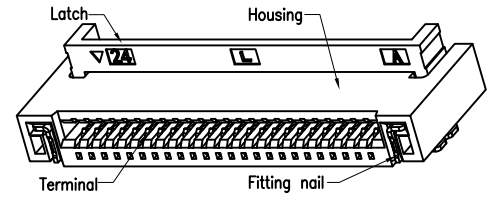

CKT	DIM A	DIM B	DIM C	CKT	DIM A	DIM B	DIM C
4	1.50	2.60	5.50	33	16.00	17.10	20.00
5	2.00	3.10	6.00	34	16.50	17.60	20.50
6	2.50	3.60	6.50	35	17.00	18.10	21.00
7	3.00	4.10	7.00	36	17.50	18.60	21.50
8	3.50	4.60	7.50	37	18.00	19.10	22.00
9	4.00	5.10	8.00	38	18.50	19.60	22.50
10	4.50	5.60	8.50	39	19.00	20.10	23.00
11	5.00	6.10	9.00	40	19.50	20.60	23.50
12	5.50	6.60	9.50	41	20.00	21.10	24.00
13	6.00	7.10	10.00	42	20.50	21.60	24.50
14	6.50	7.60	10.50	43	21.00	22.10	25.00
15	7.00	8.10	11.00	44	21.50	22.60	25.50
16	7.50	8.60	11.50	45	22.00	23.10	26.00
17	8.00	9.10	12.00	46	22.50	23.60	26.50
18	8.50	9.60	12.50	47	23.00	24.10	27.00
19	9.00	10.10	13.00	48	23.50	24.60	27.50
20	9.50	10.60	13.50	49	24.00	25.10	28.00
21	10.00	11.10	14.00	50	24.50	25.60	28.50
22	10.50	11.60	14.50	51	25.00	26.10	29.00
23	11.00	12.10	15.00	52	25.50	26.60	29.50
24	11.50	12.60	15.50	53	26.00	27.10	30.00
25	12.00	13.10	16.00	54	26.50	27.60	30.50
26	12.50	13.60	16.50	55	27.00	28.10	31.00
27	13.00	14.10	17.00	56	27.50	28.60	31.50
28	13.50	14.60	17.50	57	28.00	29.10	32.00
29	14.00	15.10	18.00	58	28.50	29.60	32.50
30	14.50	15.60	18.50	59	29.00	30.10	33.00
31	15.00	16.10	19.00	60	29.50	30.60	33.50
32	15.50	16.60	19.50				

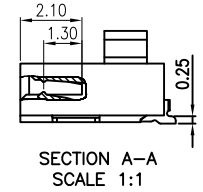
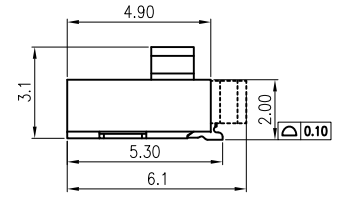
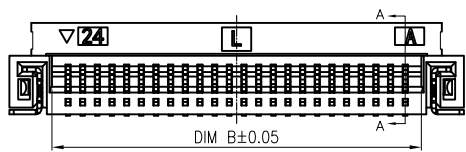

SECTION A-A  
SCALE 1:1

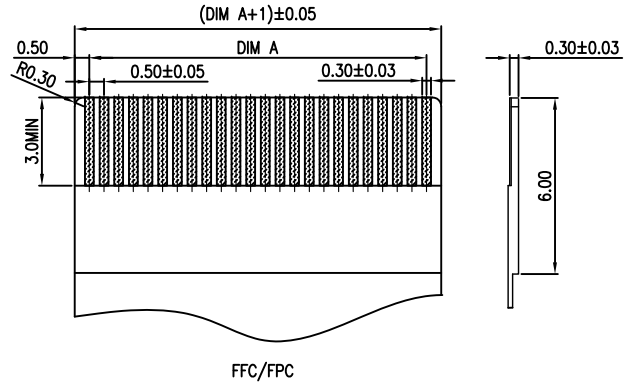
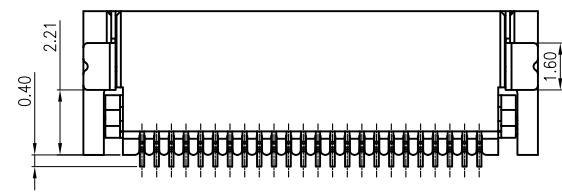

FFC/FPC

**Specifications:**  
Housing:High temperature plastic UL94V-0;Color:natural  
Latch:High temperature plastic UL94V-0;Color:black  
Terminal:Copper alloy, Matte Tin/Gold  
Fitting Nail:Copper alloy, Matte Tin  
Product must comply HF RoHS specification  
Contact resistance:≤30mΩ  
Insulation resistance:≥100MΩ  
Rated voltage:50V AC/DC  
Rated current:0.5A AC/DC  
Withstand Voltage:250V AC/minute  
Temperature Range:-25°C~+85°C

ORDER INFORMATION:

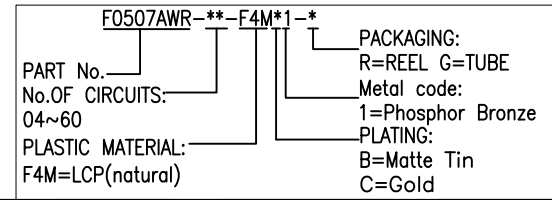

**JKUN** 温州健坤接插件有限公司  
WENZHOU JKUN CONNECTOR CO.,LTD.

GENERAL TOLERANCE		USE:
X.X ±0.15	X. ±5'	CUSTOMER
X.XX ±0.10	X.X ±2'	APPD: Shaojinghe
X.XXX ±0.05	X.XX ±1'	CHKD: Shaojinghe
		DR: Ryan
UNITS: mm		

TITLE: FPC Pitch0.5 H2.0 ZIF CONN.SMT Back-Flip Type	
PART NO.: F0507AWR-**-F4M*1-*	
DWG NO.: JKUN-GCKH-	
SCALE 1 : 1	SHEET 1 / 1